

RESOLUTION 34-16

RESOLUTION AWARDING CONTRACT FOR THE PURCHASE OF MORPHO TRAK LIVESCAN SYSTEM FOR THE CLAYTON POLICE DEPARTMENT

WHEREAS, there is a need to purchase a Morpho Trak LiveScan System and a Fingerprint Card Printer for the Borough of Clayton Police Department, County of Gloucester, State of New Jersey; and

WHEREAS, this can be purchased through State Contract #A81520; and

WHEREAS, the amount of the purchase price is \$39,103.55 for the Morpho Trak LiveScan System and Fingerprint Card Printer; and

WHEREAS, a Certification has been issued by the Chief Financial Officer of the Borough of Clayton dated January 14, 2016 certifying that sufficient funds have been appropriated and are available to cover this contract. The funds are available by virtue of Ordinance 18-2015; the original of said Certification is attached to the original of this Resolution and shall be filed in the office of the Borough Clerk of the Borough of Clayton; and

WHEREAS, public bids are not required when the purchase is under a state contract in accordance with 40A:11-12 of the Local Public Contracts Law.

NOW, THEREFORE, BE IT RESOLVED, by the Mayor and Council of the Borough of Clayton, that Safran MorphoTrak, of Anaheim, California, be and hereby is awarded the Contract for the purchase of a Morpho Trak LiveScan System and Fingerprint Card Printer for a total amount of \$39,103.55 and in accordance with and as more particularly described in the proposal submitted by said vendor and in accordance with the terms and conditions set forth in the specifications promulgated by the Borough of Clayton; and

BE IT FURTHER RESOLVED that the Mayor and Clerk be and hereby are authorized to execute said Contract.

ADOPTED at a meeting of the Mayor and Council of the Borough of Clayton,
County of Gloucester, and State of New Jersey held on January 14, 2016.

BOROUGH OF CLAYTON



THOMAS BIANCO, Mayor

ATTEST:

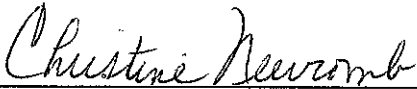

CHRISTINE NEWCOMB, Municipal Clerk

CERTIFICATION

I, Christine Newcomb, Municipal Clerk of the Borough of Clayton, in the County of Gloucester, do hereby certify that the foregoing Resolution was presented and duly adopted by the Borough Council at a meeting of the Borough of Clayton held on Thursday, January 14, 2016.

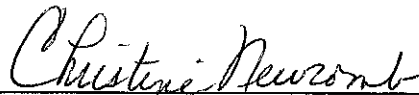

CHRISTINE NEWCOMB, Municipal Clerk



5515 East La Palma Avenue
Suite 100
Anaheim, CA 92807

January 13, 2016

Sgt. Steven LaPorta
Officer in Charge
Gloucester County Prosecutor's Office
Clayton Police Department
125 North Delsea Drive
Clayton, NJ 08312
Email: slaporta@claytonnj.com

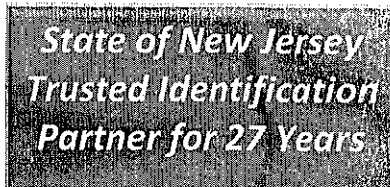

Reference No. MTNJ-L011316-01

Dear Sgt. LaPorta:

MorphoTrak is pleased to provide Gloucester County Prosecutor's Office with the following proposal for MorphoTrak LiveScan Systems. Since 1989, MorphoTrak has been the State of New Jersey AFIS provider. In 2012, MorphoTrak was awarded the **State of New Jersey Livescan Contract # A81520**.

Please note the purchase price of all livescan configurations includes on-site installation, training, three (3) years of next-day on-site support with corrective maintenance and parts replacement.

MorphoTrak's fully integrated LiveScan solution provides Gloucester County Prosecutor's Office the following features and benefits:

- ◆ Single-source vendor for all components of the LiveScan solution, including the AFIS interface
- ◆ Integrated Palmprint Capture ensures compliance with the Federal Sex Offender Registry and Notification Act (SORNA)
- ◆ Digital image capture of upper, lower and writer's palms, slaps and rolls
- ◆ Fingerprinting and mugshot capture seamlessly integrated into the same interface
- ◆ Certification to the FBI's Electronic Fingerprint Transmission Specifications
- ◆ Full compliance with New Jersey State AFIS, FBI IAFIS/NGI EBTS and ANSI/NIST image standards
- ◆ All livescan configurations includes on-site installation and training
- ◆ Purchase price includes 3 years of next-day on-site support and parts replacement
- ◆ Eliminate all RFP associated costs by purchasing livescan system off the State of New Jersey State Contract

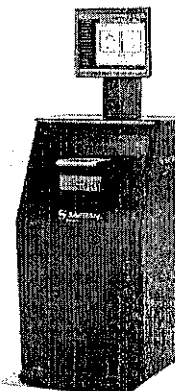

State of New Jersey Trusted Identification Partner for 27 Years

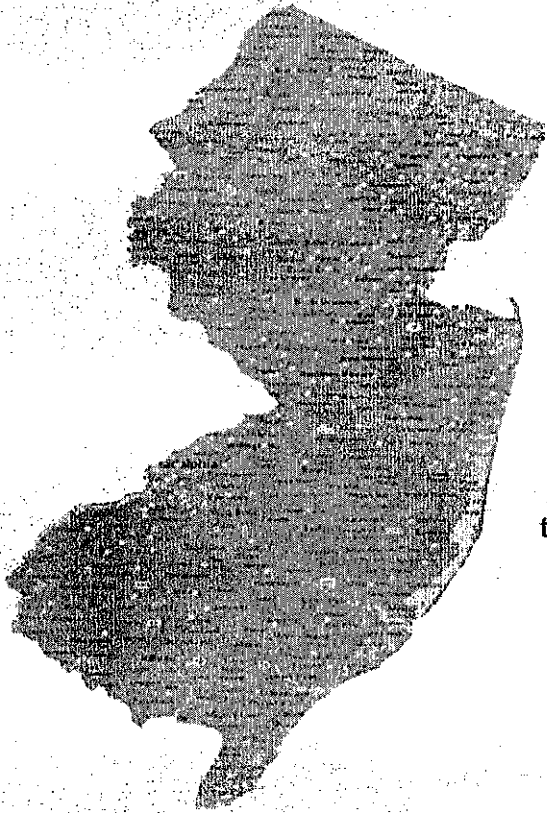

MorphoTrak has been the sole provider of the AFIS System in place at the New Jersey State Police since 1989. MorphoTrak is the only vendor who can deliver a Livescan system that is 100% compatible with the NJSP system. In fact, MorphoTrak Livescan systems use the same AFIS quality checking algorithms to ensure Gloucester County Prosecutor's Office can submit the highest-quality prints to NJSP and FBI IAFIS/NGI.

Figure 1 shows a map of the state of New Jersey with MorphoTrak Livescan installations.

500+ MorphoTrak Livescans installed in the State of New Jersey

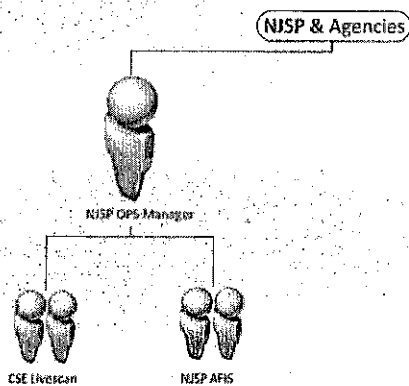

MorphoTrak's ***In-State Support Organization*** is dedicated solely to the support of New Jersey customers. Our Organization includes both a LiveScan Support Team and an AFIS Support Team managed by the MorphoTrak Operations Manager who is also located in New Jersey.

MorphoTrak's approach to in-state support is demonstrated by our commitment to provide field resources that are located in close proximity to our customer sites. This reinforces MorphoTrak's on-going commitment to customer satisfaction and the delivery of the highest level of support in the industry.

Figure 2. MorphoTrak's dedicated in-State New Jersey Support Team

In 2014 MorphoTrak's New Jersey Support Organization resolved 99% of all livescan service calls within 24 hours.

Tenprint/Palmprint Capture with Integrated Mug Photo - Cabinet Ruggedized fixed-height Table 1

New Jersey Comm. Code	Qty	GSA Sched #	Description	Unit Price
204-10-083974	1	TPL5- OPT012-00	Live Scan System Cabinet (fixed-height) to include: <ul style="list-style-type: none"> Live Scan Station Application Software License Tenprint/Palmprint 500PPI Scanner Computer, monitor, keyboard Ruggedized fixed-height Cabinet Signature Capture Pad NJ specific transmission Software Integrated Mug Photo Capture (Digital camera, Software) Installation / On-site Training Warranty: 1 Year On-site Advantage Solution, 9X5 (Year 1) Maintenance: 2 additional Years - On-site Advantage Solution, 9X5 (Year 2-3) Freight	\$37,030
Annual Maintenance pricing - starting in Year 4				
		TPL5- OPT012- 0M	Maintenance: On-site Advantage Solution, 9X5	\$4,195
Please see Table 2 Options for Printer pricing				

MorphoTrak's Standard Warranty and Maintenance support includes remote dial in AND on-site support services.

Shipment is approximately 30 days after MorphoTrak receipt of purchase order.

Livescan System pricing includes a 1 year warranty and 2 additional years of annual maintenance. Annual Maintenance pricing shown is for Year 4.

Options and Pricing

MorphoTrak equipment and service options and pricing described in Table 2.

Table 2. Pricing, Maintenance

New Jersey Comm. Code	Qty	GSA Sched #	Description	Unit Price
204-96-083970	1	TPL0- DFCP00-01	Duplex Black & White Fingerprint Card Printer, Double-sided card printing Installation / On-site Training Warranty: 1 Year On-site Advantage Solution, 9X5 (Year 1) Freight	\$2,073.55
Annual Maintenance pricing - starting in Year 2				
			Maintenance: On-site Advantage Solution, 9X5	\$299.24

NOTE: Existing Lexmark Optra R, Optra S, T620, T630, T640 or Xerox Printers are not supported with the new Live Scan System.

Customer Responsibilities

Gloucester County Prosecutor's Office is responsible for the following:

- Providing necessary facility resources required for equipment installation and operation including access, space, environmental control, electrical power and networking.
- Network communications: To obtain and maintain the required transmission lines and hardware for remote communications to and from the necessary agencies (to/from NJSP).
- Obtaining all required authorizations and permissions for connecting to New Jersey State Police (NJSP) AFIS. This includes establishing a network connection and user agreement with NJSP

Assumptions

In developing this proposal, MorphoTrak has made the following assumptions:

- Should Gloucester County Prosecutor's Office desire or require the ability to interface the proposed MorphoTrak Livescan with an RMS, MorphoTrak will provide Gloucester County

MorphoTrak
2015 Customer
Satisfaction
survey, 98% of
our customers
rated themselves
"Satisfied" or
"Very Satisfied"

Prosecutor's Office an Interface Control Document (ICD) in which the Gloucester County Prosecutor's Office RMS vendor can use to ensure compliance for the interface. If it is determined that the RMS cannot meet the requirements of the ICD, MorphoTrak can analyze and quote any specific development needs required to establish the interface between the proposed MorphoTrak Livescan and the Gloucester County Prosecutor's Office RMS.

- ◆ An inter-agency agreement between Gloucester County Prosecutor's Office and NJSP will be in place.
- ◆ Gloucester County Prosecutor's Office will provide all necessary communication to connect to NJSP. This includes, but is not limited to hubs, routers, modems, etc.
- ◆ Existing Lexmark Optra R, Optra S, T620, T630, T640 or Xerox Printers are not supported with the new Live Scan System. Please refer to Pricing Table 2 above for supported Printer pricing.
- ◆ On-site Installation Services will be scheduled after network connectivity to NJSP has been established and verified.

Installation is contingent upon Gloucester County Prosecutor's Office establishing a network connection and user agreement with the New Jersey State Police (NJSP). Gloucester County Prosecutor's Office shall be responsible for the purchase and installation of all necessary external communications equipment and electrical wiring of the facilities. Permission from the NJSP is required for access to their AFIS network.

The MugPhoto system interfaces directly with the Live Scan Booking System. Front and side profile mug shots are captured through the Live Scan Software and transmitted to the New Jersey State Police's mug shot database at the same time as the tenprint fingerprint card transmission. These mug shots can then be accessed through an SBI# from a CJIS terminal. The MugPhoto System features software-driven zooming (in/out) as well as an automated facial cropping feature with the option of manual cropping. The MugPhoto System allows for the capture of front and profile mug shots only (no scars/marks/tattoos) which are then transmitted with the electronic tenprint card, stored in a New Jersey State Police mug shot database, and can be retrieved locally via the Gloucester County Prosecutor's Office CJIS terminal. An interface can be set up to store the mug shots locally, but the majority of the work in setting up this type interface will need to be completed by Gloucester County Prosecutor's Office IT staff. MorphoTrak can transmit the ANSI/NIST records to a local Gloucester County Prosecutor's Office-specified e-mail address/server in addition to sending the transmission to the New Jersey State Police. The extraction and storage of the mug shots from the ANSI/NIST records is solely the responsibility of Gloucester County Prosecutor's Office.

Prices are exclusive of any and all state, or local taxes, or other fees or levies. Customer payments are due to MorphoTrak within 20 days after the date of the invoice.

Proposal Expiration: May 31, 2016

Purchase orders should be sent to MorphoTrak by electronic mail, facsimile or U. S. mail. Please direct all order questions and correspondence, including Purchase Order, to:

Jayne Goodall
MorphoTrak
5515 East La Palma Avenue, Suite 100
Anaheim, CA 92807
Email: jayne.goodall@morpho.com | Tel: (714) 575-2956 | Fax: (714) 238-2049

We look forward to working with you.

Sincerely,



Barry Fisher
Vice President, Sales - MorphoTrak

Advantage Solution Support – New Jersey

The following table provides a summary of the maintenance services and support available during warranty and following warranty expiration. Initial warranty period is 3 years from the date of installation.

Support Features	Warranty Period	Post Warranty
Software Support 24x7	Included in Warranty	Available for purchase
Unlimited Telephone Technical Support	√	√
1 Hour Telephone Response Time	√	√
Remote Dial-in Analysis	√	√
Software Standard Releases	√	√
Software Supplemental Releases	√	√
Automatic Call Escalation	√	√
Software Customer Alert Bulletins	√	√
Hardware Support – On-site 9X5 (8 am-5 pm M-F) Customer Local Time	Included in Warranty	Available for purchase
On-Site Response	4-hours	√
On-Site Corrective Maintenance	√	√
On-Site Parts Replacement	√	√
Preventive Maintenance	√	√
Escalation Support	√	√
Hardware Service Reporting	√	√
Hardware Customer Alert Bulletins	√	√
Parts Support	Included in Warranty	Available for purchase
Advanced Exchange Parts Replacement	√	√
Telephone Technical Support for Parts Replacement	√	√
Parts Customer Alert Bulletins	√	√

Attachment A

Terms

Additional engineering effort by MorphoTrak beyond the scope of the standard product will be quoted at a firm fixed price based on our current service rates in effect at the time of the change, plus any related travel or administrative expenses. Assistance with training and questions for Gloucester County Prosecutor's Office database or any programming, scripting, or review of programs beyond work quoted above are excluded from this offer. MorphoTrak assumes that organizations requesting these utilities have advanced programming expertise and will assume all responsibility for the deployment and support of the final application.

MorphoTrak reserves the right to substitute hardware of equal value with equal or better capability, based upon market availability. If, however, such equipment is unavailable, MorphoTrak will make its best effort to provide a suitable replacement.

Purchase orders should include the reference ***New Jersey State Contract # A81520 / MorphoTrak GSA Contract #GS-35F-0523U, Schedule 70*** and should be sent to MorphoTrak by electronic mail, facsimile or United States mail. Please direct all questions and order correspondence, including Purchase Order, to:

Jayne Goodall
MorphoTrak
5515 East La Palma Avenue, Suite 100
Anaheim, CA 92807
Email: jayne.goodall@morpho.com | Tel: (714) 575-2956 | Fax: (714) 238-2049

Product purchase shall be governed by ***New Jersey State Contract # A81520 / MorphoTrak GSA Contract #GS-35F-0523U, Schedule 70***. No subsequent Purchase Order can override such terms. Nothing additional shall be binding upon MorphoTrak unless a subsequent agreement is signed by both parties. Firm delivery schedules will be provided and order fulfillment will commence upon receipt of Purchase Order from Gloucester County Prosecutor's Office.

By signing this signature block below, Gloucester County Prosecutor's Office agrees to the terms and pricing stated in this proposal for the product and services as referenced above. My signature below constitutes the acceptance of this order and authorizes MorphoTrak, LLC to ship and provide these product and services:

Please ensure that Gloucester County Prosecutor's Office references New Jersey State Contract # A81520 and GSA Contract #GS-35F-0523U, Schedule 70 on the Purchase Order.

Signature Authorization for Order:

Signature

Name

Date

Total Purchase Price (including any Options): _____

Please provide Billing Address:

Check if Billing Address is same as Shipping Address:

Please provide Shipping Address (if different from Billing Address):

PLEASE PROVIDE A COPY OF YOUR CURRENT TAX EXEMPTION CERTIFICATE (if applicable).

CERTIFICATE OF AVAILABILITY OF FUNDS

From: Donna Nestore, Chief Financial Officer, Borough of Clayton

To: Mayor and Council, Borough of Clayton

Re: Safran Morpho Trak, Anaheim, California
Morpho Trak LiveScan System and Fingerprint Card Printer

AMOUNT OF CONTRACT: \$39,103.55

Any expenditures required for the above referred contract are properly chargeable to Ordinance 18-2015.

I hereby certify that, as of this date, adequate funds have been appropriated in said line and are available to satisfy the expenditure required for the above referenced contract.

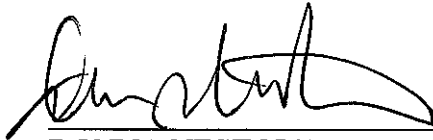
A handwritten signature in black ink, appearing to read 'Donna Nestore', is written over a horizontal line.

DONNA NESTORE
Chief Financial Officer
Borough of Clayton

Dated: January 14, 2016